

**ASIAN AMERICAN ECONOMIC DEVELOPMENT ENTERPRISES, INC.**

aaede.info :: (626) 572-7021 :: aaedeinfo@gmail.com

**County of Los Angeles Department Of Public Health Environmental Health Division**



# COVID Updates and Best Practices for Retail Food Facilities

**DATE: October 19, 2021**  
**TIME: 3:00 pm - 5:00 pm**

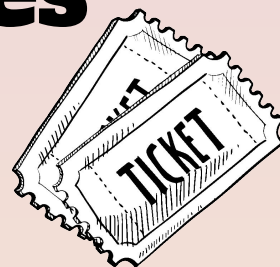

**Please Register  
Using the QR  
Code Below:**



[tinyurl.com/2021COVID  
FoodRetailUpdate](https://tinyurl.com/2021COVIDFoodRetailUpdate)

## **IN-PERSON LOCATION:**

Reese Hall  
Alhambra Library  
101 S 1st St.  
Alhambra, CA 91801

**You can attend this in-person  
or virtually!!**

## **AAEDE Hosted Raffle**

The following must be  
done to qualify:

Must be a current business  
owner or employee.

Winners must attend in  
person and be present at the  
end of the seminar when  
the drawing takes place.

Please visit our Website  
for more details!



*LA County guest speaker*

**Presentation on COVID  
Requirements  
for Food Safety**

## **FREE ADMISSION**

### **Safety Measures**



Hand Sanitizer  
Provided



Room Capacity  
Social Distancing



Temperature  
Check Provided

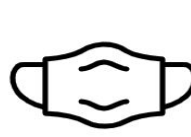

Face Masks  
Provided



Presentation copies  
provided in Chinese, English,  
Spanish & Vietnamese



Chinese, English, Spanish,  
and Vietnamese Q&A



Partnered With:

華埠服務中心  
Chinatown Service Center



Pacific Asian  
Consortium  
in Employment